

Part 4 in Bb

Mega Musik Wält

Musik: David McVeigh
Text: Michael Zeier-Rast

Animato ♩ = 132

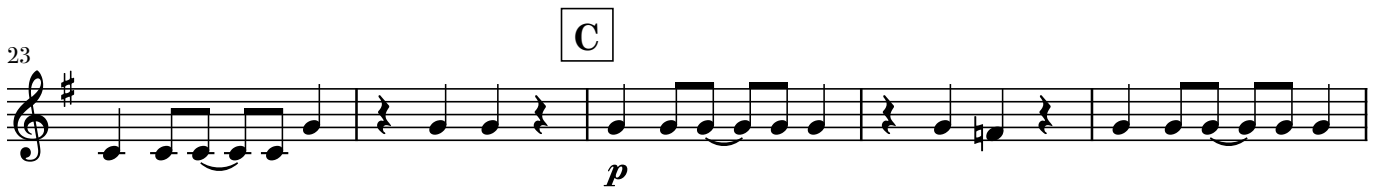

37 **E**

mp

42 **F**

f

48

53 **G**

58

62

66 **H**

70
